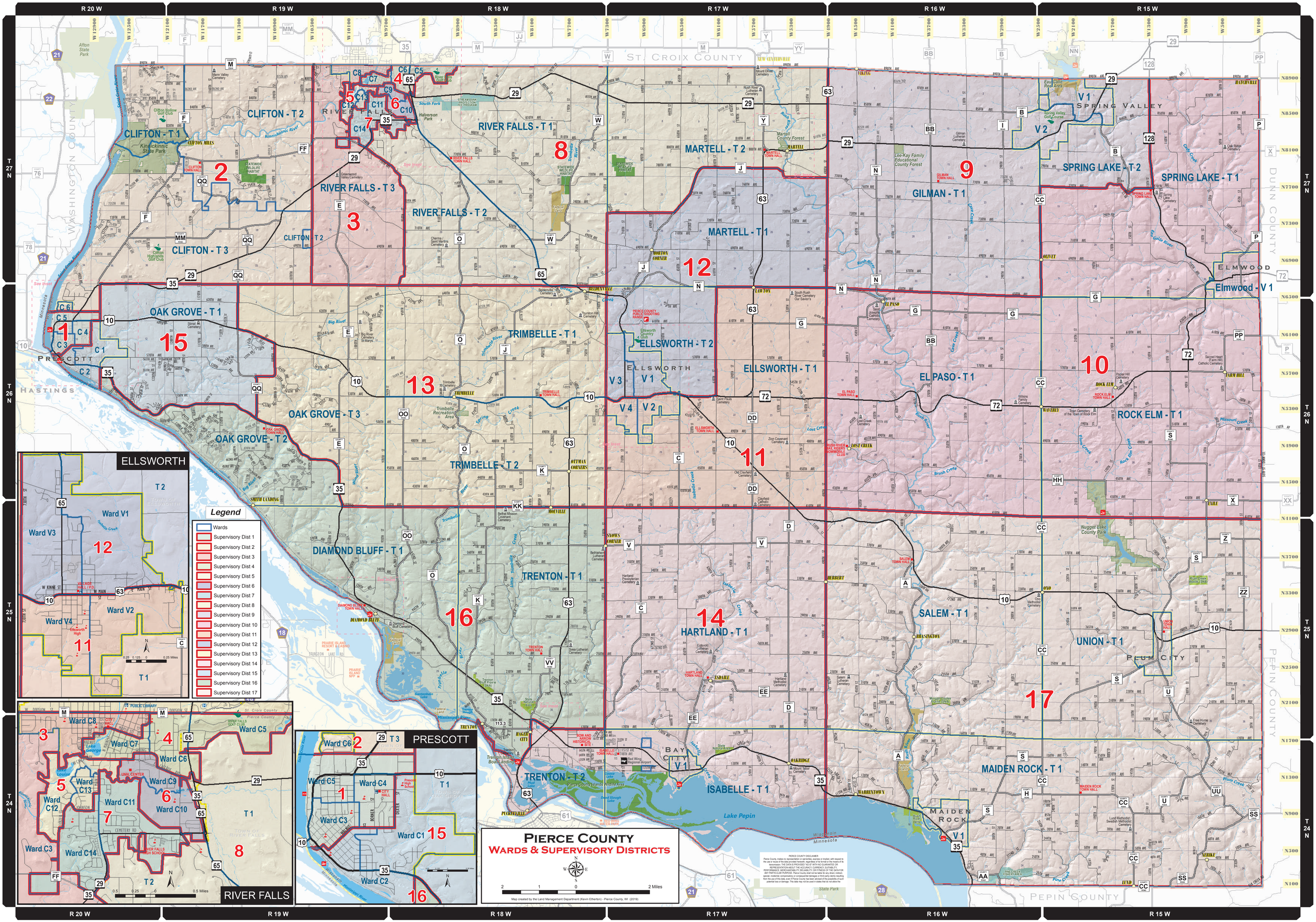Pierce County
Wards & Supervisory Districts